

THIS IS NOT A CERTIFIED COPY THIS IS NOT A CERTIFIED COPY THIS IS NOT A CERTIFIED COPY

BEACH PARK

UNIT NO. 1.

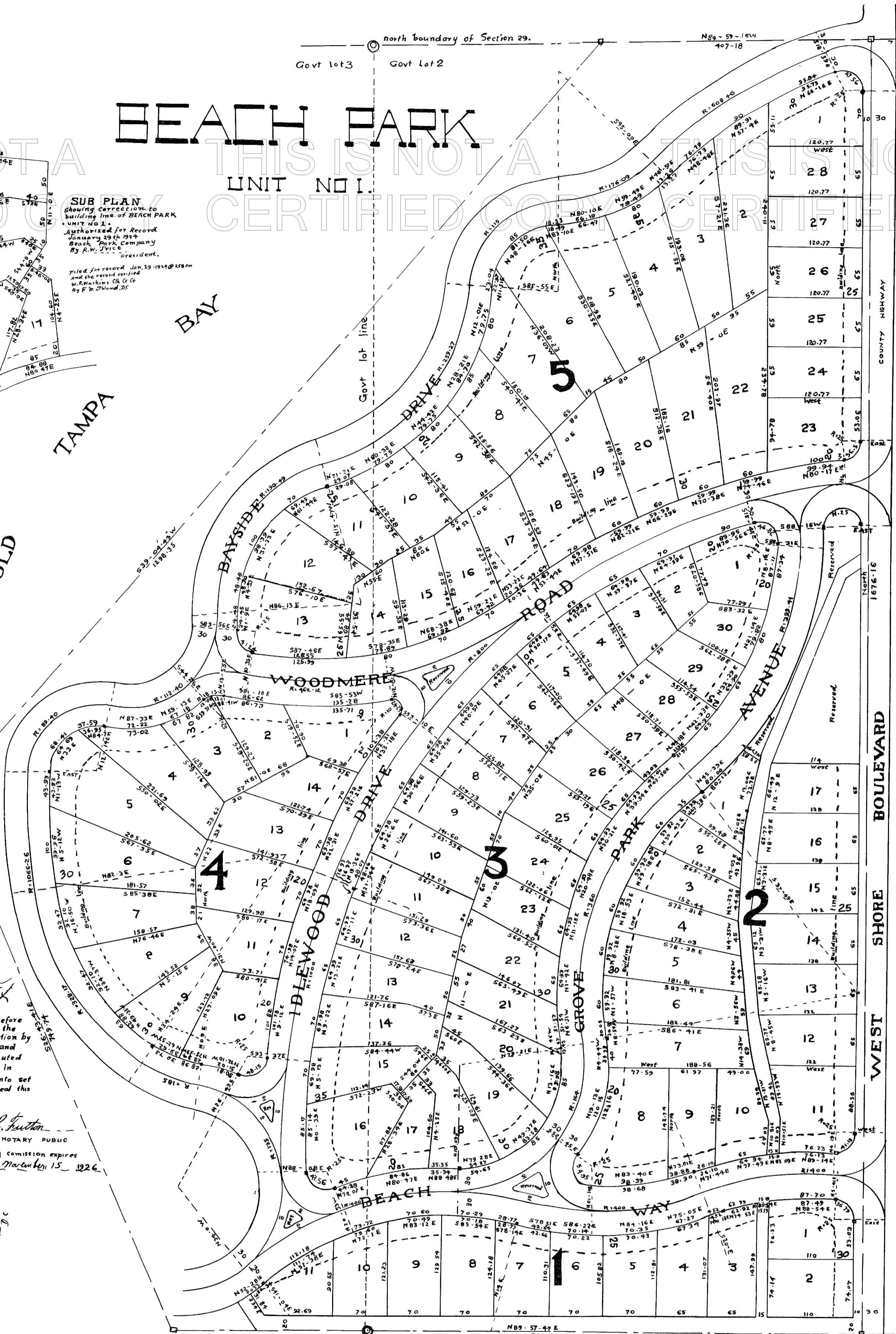
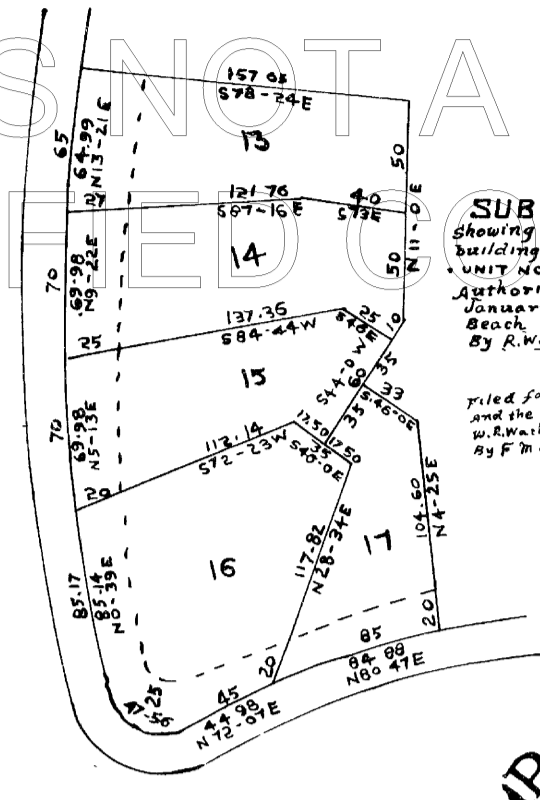

AUTHORIZED FOR RECORD
DATE November 17th 1923

BEACH PARK CO. INC.
By *R. W. Trice*
President

On this 17th day of Nov. 1923 before me, personally appeared the Beach Park Co., a corporation by R. W. Trice, its president, and acknowledged that it executed the foregoing instrument. In testimony whereof I hereunto set my hand and official seal this date aforesaid.

Paul R. Tutton
NOTARY PUBLIC
My commission expires
November 15, 1926



Filed Nov. 17-1923 @ 1:15 PM
and the record verified
at Marking Office
By Mary Fernandez, J.C.

- BUILDING RESTRICTION LINE. ————
- CONCRETE MONUMENTS. ■
- GOVERNMENT LOT LINES. - - - - -
- GOVERNMENT LOT CORNER. ○
- RADIAL LINES OF CURVES. - - - - -

I hereby certify that all bearings and distances are correct as shown, and that all monuments are in place on the ground as indicated on this map.
- *Henry C. Freeman*
ENGINEER

DESCRIPTION:-

Unit no. 1, being a subdivision of that part of the west half of Government lot 2 and the eastern part of Government lot 3 lying north of a line parallel to, and 1000 ft north of the south boundary of gov't lots 1, 2 and 3, Sec. 29 TWP 29 South Range, 18 East Fla. For the purpose of this plat and map, the bearing of the centre line of the County Highway (West Shore Boulevard) is assumed as north.

DESCRIPTION OF BOUNDARIES:-

Beginning of concrete monument located 2006.7 ft westerly from the NE cor. of said Sec 29 measured along the north boundary of said Section, thence westerly along the same line on a bearing of N85°-59'-18" W a distance of 407.18 ft. to concrete monument, thence on a bearing of S39°-04'-43" W a distance of 1298.95 ft, thence along a bearing of S26°-43'-41" E a distance of 749.74 ft to the SW cor. of the unit lying on the so: property line of the Subdivision, thence along said property line easterly on a bearing of N85°-57'-47" E a distance of 887.8 ft. to the SE cor. of the unit thence on a bearing of north (the assumed bearing of the County Highway) and on a line parallel to, and 30 ft. west of the centre line of the County Highway a distance of 1676.16 ft to the point of beginning.

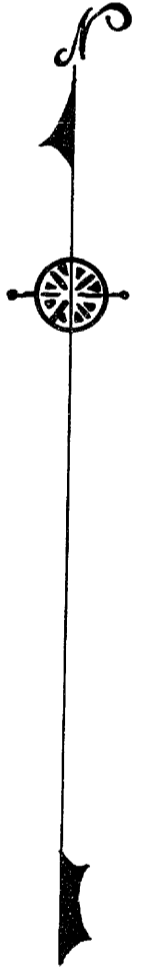

STATE OF FLORIDA
COUNTY OF HILLSBOROUGH
THIS IS TO CERTIFY THAT THIS PLAT IS A TRUE AND CORRECT COPY THAT HAS BEEN PHOTOGRAPHICALLY RE-CREATED FROM THE ORIGINAL PLAT OR TRACING THEREOF RECORDED BY THE CLERK OF CIRCUIT COURT OF HILLSBOROUGH COUNTY, FLORIDA

RECORD VERIFIED
WITNESS MY HAND AND OFFICIAL SEAL THIS
10 DAY OF July 1927
RICHARD AKE, CLERK
BY *Richard Ake* DEPUTY CLERK



Book 10
Page 35
Office of
Fla. Eng. and Landscape Co
Tampa, Fla.