

# BEACH PARK

UNIT NO 6

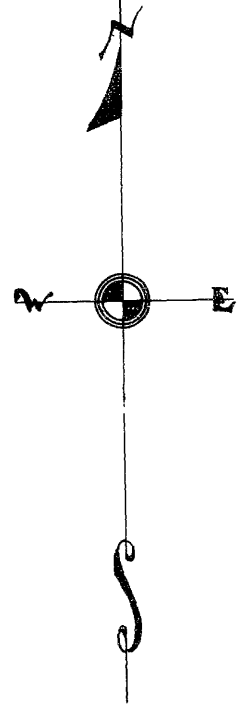

FOR THE PURPOSE OF THIS PLAT, THE BEARING OF THE CENTER LINE OF WEST SHORE BOULEVARD IS ASSUMED AS NORTH.  
THE PER IN ALL STREETS ALLEYS AND PARKS HEREIN IS HEREBY RESERVED TO THE BEACH PARK CO. A CORPORATION ITS SUCCESSORS AND ASSIGNS, EXPRESSLY RESERVING AND RETAINING ALL RIGHTS TO THE USE OF SAID STREETS FOR ELECTRIC LIGHTS, STREET CARS, TELEPHONE, TELEGRAPH, RAILROADS, WATER AND GAS PURPOSES FOREVER.

ON THIS 24th day of June 1925, before me personally appeared the BEACH PARK CO. a corporation by *W. Price* its President and acknowledged that it executed the foregoing instrument in testimony whereof I thereunto set my hand and official seal this date aforesaid.



*L.M. Richards*  
NOTARY PUBLIC  
MY COMMISSION EXPIRES  
April 14, 1928

I HEREBY CERTIFY THAT ALL BEARINGS AND DISTANCES ARE CORRECT AS SHOWN AND THAT ALL MONUMENTS ARE IN PLACE ON THE GROUND AS INDICATED IN THIS MAP.

*H.C. Freeman*  
SURVEYOR

AUTHORIZED RECORDER BEACH PARK CO. BY *J.W. Price*  
DATE: June 24, 1925, this day

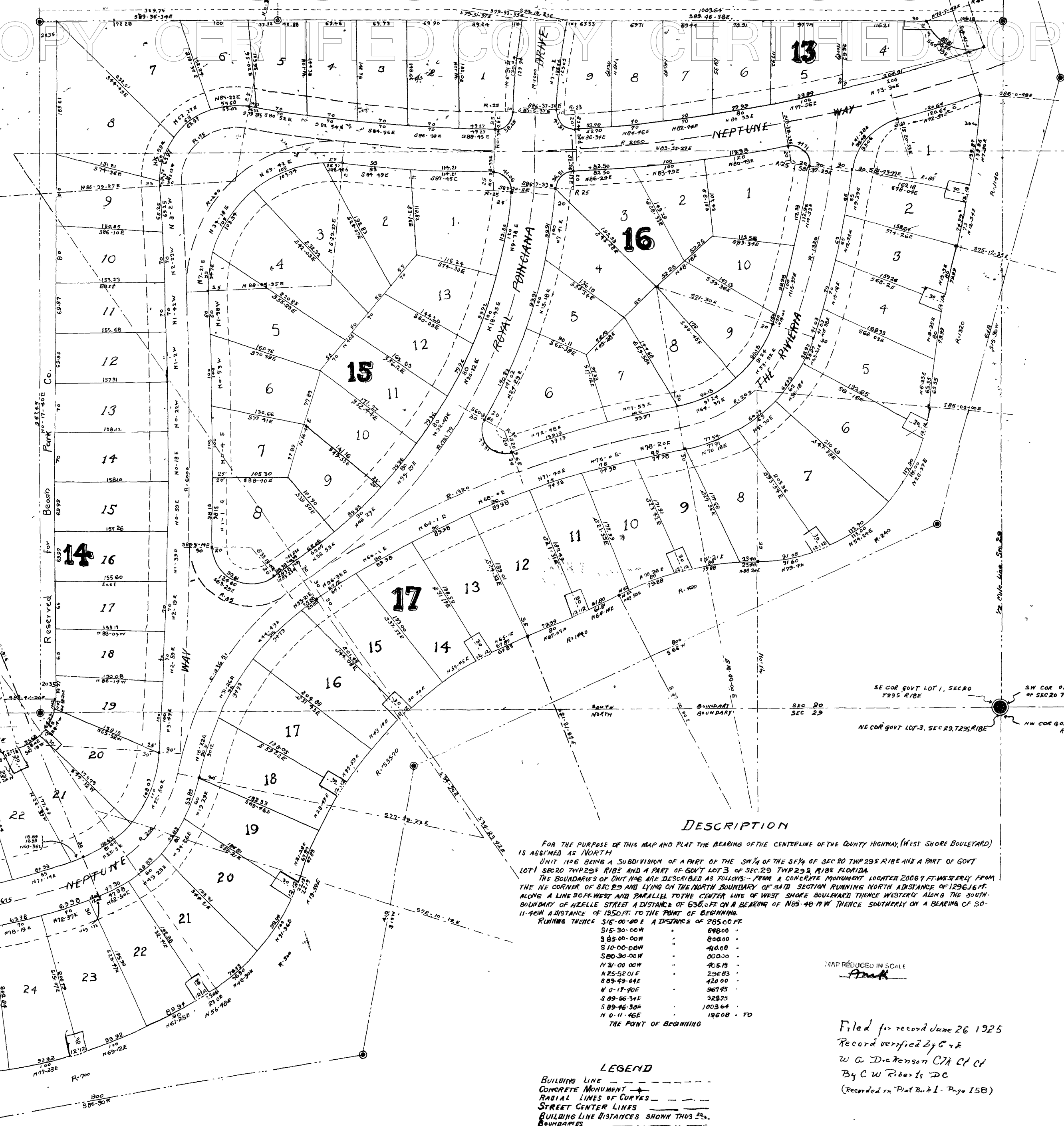

### DESCRIPTION

FOR THE PURPOSE OF THIS MAP AND PLAT THE BEARING OF THE CENTERLINE OF THE COUNTY HIGHWAY (WEST SHORE BOULEVARD) IS ASSUMED AS NORTH.  
UNIT NO. 6 BEING A SUBDIVISION OF A PART OF THE SW 1/4 OF THE SW 1/4 OF SEC. 20 TWP. 29 S. R. 18 E. AND A PART OF GOVT. LOT 1 SEC. 20 TWP. 29 S. R. 18 E. AND A PART OF GOVT. LOT 3 OF SEC. 20 TWP. 29 S. R. 18 E. FLORIDA.  
THE BOUNDARIES OF UNIT NO. 6 ARE DESCRIBED AS FOLLOWS: FROM A CONCRETE MONUMENT LOCATED 2000 FT. WESTERLY FROM THE NE CORNER OF SEC. 20 AND LYING ON THE NORTH BOUNDARY OF SAID SECTION RUNNING NORTH A DISTANCE OF 1296.16 FT. ALONG A LINE SOUTH-WEST AND PARALLEL TO THE CENTER LINE OF WEST SHORE BOULEVARD THENCE WESTWARD ALONG THE SOUTH BOUNDARY OF AZELLE STREET A DISTANCE OF 636.6 FT. ON A BEARING OF N 89-46-17 W THENCE SOUTHWARD ON A BEARING OF S 0-11-46 W A DISTANCE OF 1850 FT. TO THE POINT OF BEGINNING.  
RUNNING THENCE S 16-00-00 E A DISTANCE OF 205.00 FT.  
S 15-30-00 W " " 698.00 " "  
S 85-00-00 W " " 808.00 " "  
S 10-00-00 W " " 460.00 " "  
S 00-30-00 W " " 600.00 " "  
N 21-00-00 W " " 405.83 " "  
N 25-32-01 E " " 298.83 " "  
S 89-49-44 E " " 420.00 " "  
N 0-17-50 E " " 367.95 " "  
S 09-56-54 E " " 328.25 " "  
S 09-46-30 E " " 1003.64 " "  
N 0-11-46 E " " 1860.00 " "  
TO THE POINT OF BEGINNING

MAP REDUCED IN SCALE  
*Frank*

Filed for record June 26 1925  
Record verified by C. E.  
W. A. Dickerson C. E. of C.  
By C. W. Roberts D. C.  
(Recorded in Plat Book I, Page 158)

### LEGEND

- BUILDING LINE
- CONCRETE MONUMENT
- RADIAL LINES OF CURVES
- STREET CENTER LINES
- BUILDING LINE DISTANCES SHOWN THUS
- BOUNDARIES

STATE OF FLORIDA  
COUNTY OF HILLSBOROUGH  
THIS IS TO CERTIFY THAT THIS PLAT IS A TRUE AND CORRECT COPY THAT HAS BEEN PHOTOGRAPHICALLY RE-CREATED FROM THE ORIGINAL PLAT OR TRACING THEREOF, RECORDED BY THE CLERK OF COUNTY OF HILLSBOROUGH COUNTY, FLORIDA.  
RECORDED VERIFIED  
WITNESS MY HAND AND OFFICIAL SEAL THIS 10 DAY OF July 1927  
*Anthony M. Ken*  
CLERK