

THIS IS NOT A CERTIFIED COPY THIS IS NOT A CERTIFIED COPY THIS IS NOT A CERTIFIED COPY

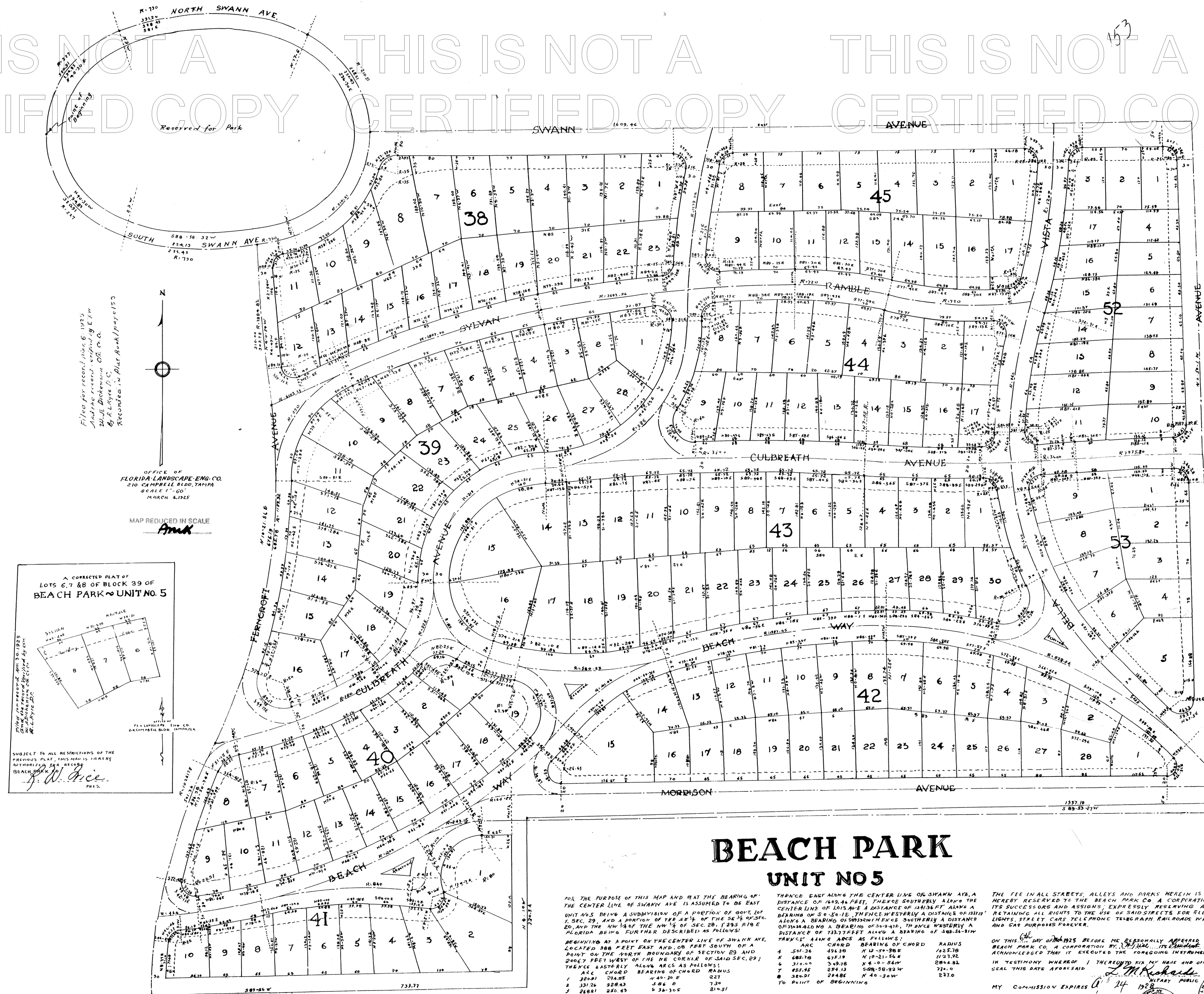

A CORRECTED PLAT OF
LOTS 6, 7 & 8 OF BLOCK 39 OF
BEACH PARK UNIT NO. 5

FILED FOR RECORD, JUNE 6, 1925,
BY E. W. ORICE,
SULLY DISTRICT, D. C.
RECORDED IN PLAT BOOK 1 PAGE 153

FILED FOR RECORD, JUNE 6, 1925,
BY E. W. ORICE,
SULLY DISTRICT, D. C.
RECORDED IN PLAT BOOK 1 PAGE 153

OFFICE OF
FLORIDA LANDSCAPE ENG. CO.
210 CAMPBELL BLDG., TAMPA
SCALE 1" = 100'
MARCH 2, 1925

MAP REDUCED IN SCALE
Amck

BEACH PARK UNIT NO. 5

SUBJECT TO ALL RESTRICTIONS OF THE
PREVIOUS PLAT, THIS MAP IS HEREBY
AUTHORIZED BY RESOLUTION OF THE
BOARD OF SUPERVISORS OF HILLSBOROUGH COUNTY, FLORIDA.

E. W. Orice
PRES.

BEACH PARK UNIT NO 5

FOR THE PURPOSE OF THIS MAP AND THAT THE BEARING OF THE CENTER LINE OF SWANN AVE IS ASSUMED TO BE EAST 1/4 SEC. 29, AND A PORTION OF THE 20' E OF THE 24' 1/2 QUARTER ON THE WEST OF THE NW 1/4 OF SEC. 29, T. 15 S. R. 18 E. FLORIDA BEING FURTHER DESCRIBED AS FOLLOWS:

BEGINNING AT A POINT ON THE CENTER LINE OF SWANN AVE. LOCATED 388 FEET EAST AND ON THE SOUTH OF A POINT ON THE NORTH BOUNDARY OF SECTION 29 AND 200 FEET WEST OF THE CENTER OF SAID SECTION 29; THENCE EASTERLY ALONG ARCS AS FOLLOWS:

NO.	CHORD BEARING OF CHORD	RADIUS
1	328° 30'	427.5
2	331° 30'	427.5
3	334° 30'	427.5
4	337° 30'	427.5
5	340° 30'	427.5
6	343° 30'	427.5
7	346° 30'	427.5
8	349° 30'	427.5
9	352° 30'	427.5
10	355° 30'	427.5
11	358° 30'	427.5
12	361° 30'	427.5
13	364° 30'	427.5
14	367° 30'	427.5
15	370° 30'	427.5
16	373° 30'	427.5
17	376° 30'	427.5
18	379° 30'	427.5
19	382° 30'	427.5
20	385° 30'	427.5
21	388° 30'	427.5
22	391° 30'	427.5
23	394° 30'	427.5
24	397° 30'	427.5
25	400° 30'	427.5
26	403° 30'	427.5
27	406° 30'	427.5
28	409° 30'	427.5
29	412° 30'	427.5
30	415° 30'	427.5

TO POINT OF BEGINNING

THE FEE IN ALL STREETS, ALLEYS AND PARKS HEREIN IS HEREBY RESERVED TO THE BEACH PARK CO. A CORPORATION ITS SUCCESSORS AND ASSIGNS; EXPRESSLY RESERVING AND RETAINING ALL RIGHTS TO THE USE OF SAID STREETS FOR ELECTRIC LIGHTS, STREET CARS, TELEPHONE TELEGRAPH RAILROADS WATER AND GAS SUPPLIES THEREON.

ON THIS DAY OF JUNE 1925 BEFORE ME PERSONALLY APPEARED THE BEACH PARK CO. A CORPORATION BY *E. W. Orice* ITS MANAGER WHO ACKNOWLEDGED THAT HE EXECUTED THE FOREGOING INSTRUMENT.

IN TESTIMONY WHEREOF I THEREBY SET MY HAND AND OFFICIAL SEAL THIS DATE FORESAID.

MY COMMISSION EXPIRES *June 24 1928*

I HEREBY CERTIFY THAT ALL BEARINGS AND DISTANCES ARE CORRECT AS SHOWN AND THAT ALL MONUMENTS ARE IN PLACE EXCEPT AS INDICATED ON THIS MAP.

E. W. Orice
SURVEYOR

AUTHORIZED FOR RECORD
BEACH PARK COMPANY
BY *E. W. Orice*
DATE

NOTARY PUBLIC

STATE OF FLORIDA
COUNTY OF HILLSBOROUGH

THIS IS TO CERTIFY THAT THIS PLAT IS A TRUE AND CORRECT COPY THAT HAS BEEN PHOTOGRAPHICALLY RE-CREATED FROM THE ORIGINAL PLAT OR TRACING THEREOF RECORDED BY THE CLERK OF CIRCUIT COURT OF HILLSBOROUGH COUNTY, FLORIDA.

RECORD VERIFIED

WITNESS MY HAND AND OFFICIAL SEAL THIS
10 DAY OF July 1927

RICHARD AKE, CLERK
BY *Richard Ake* DEPUTY CLERK



RESOLUTION FILED

DATE: 3-7-06
OR BK 16189 PG 986
BY *Deputy Clerk*
DEPUTY CLERK

Book 1 pg 153